



Lessons learned while **PROTECTING GMAIL**



Elie Bursztein, Nicolas Lidzborski, & Vijay Eranti

THE GMAIL SECURITY AND ANTI-ABUSE TEAM



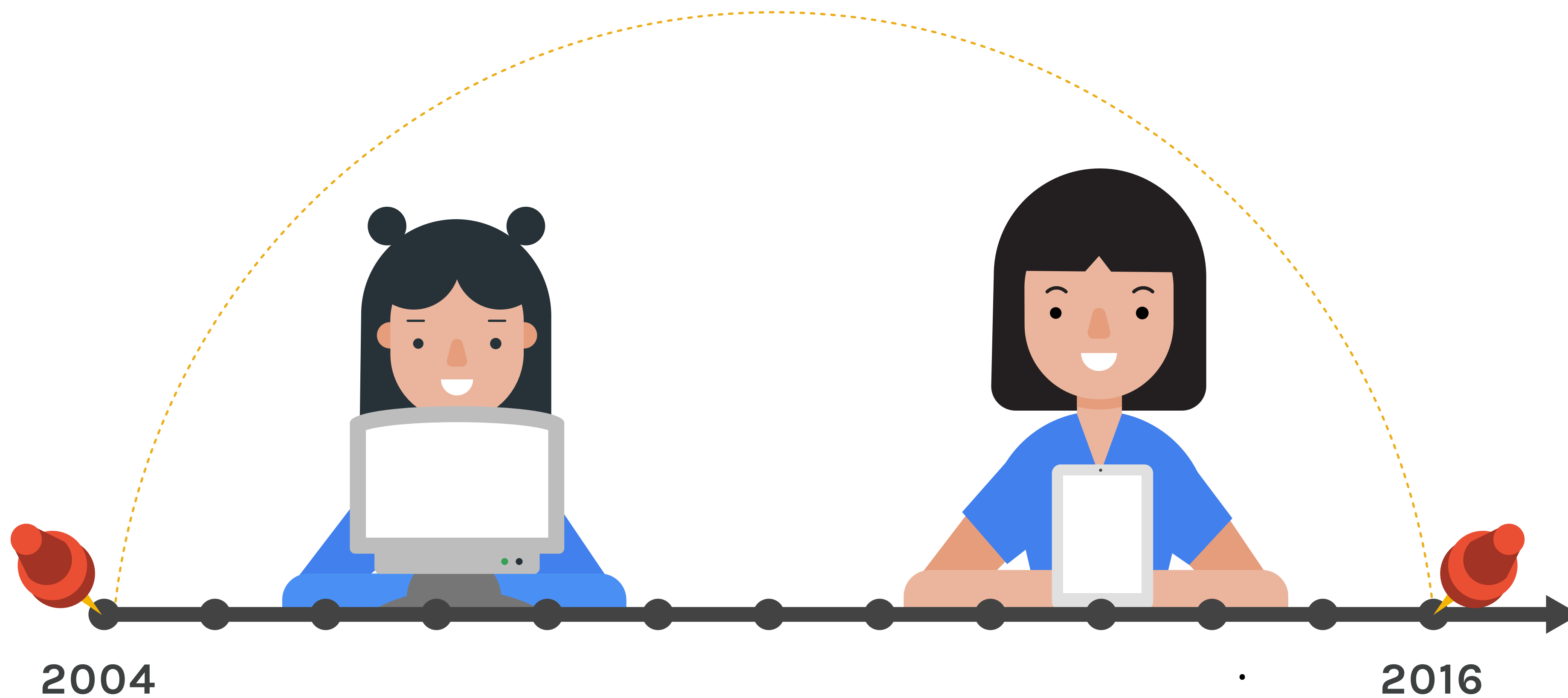

LESSONS WE'VE LEARNED WHILE
protecting Gmail users for over a decade

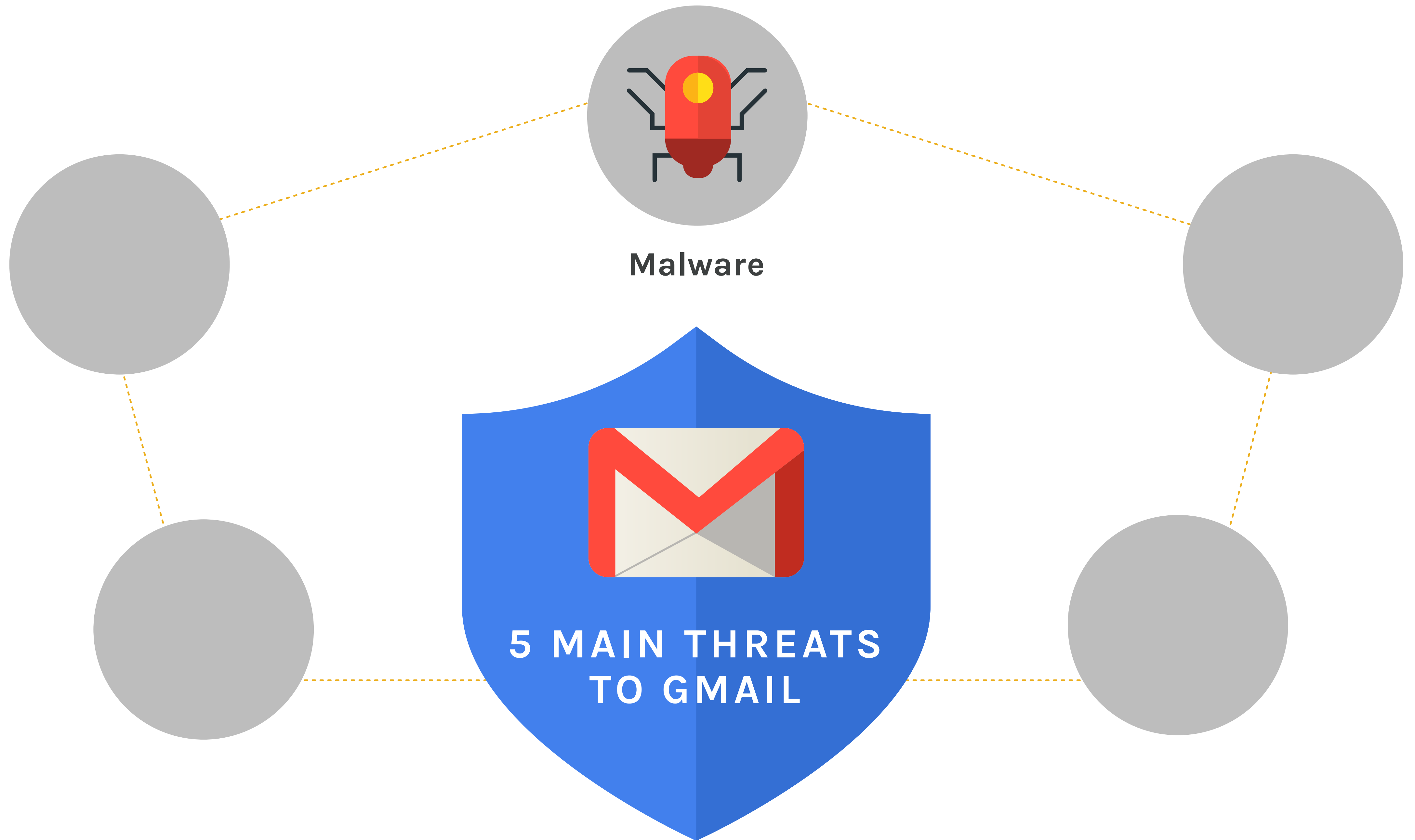

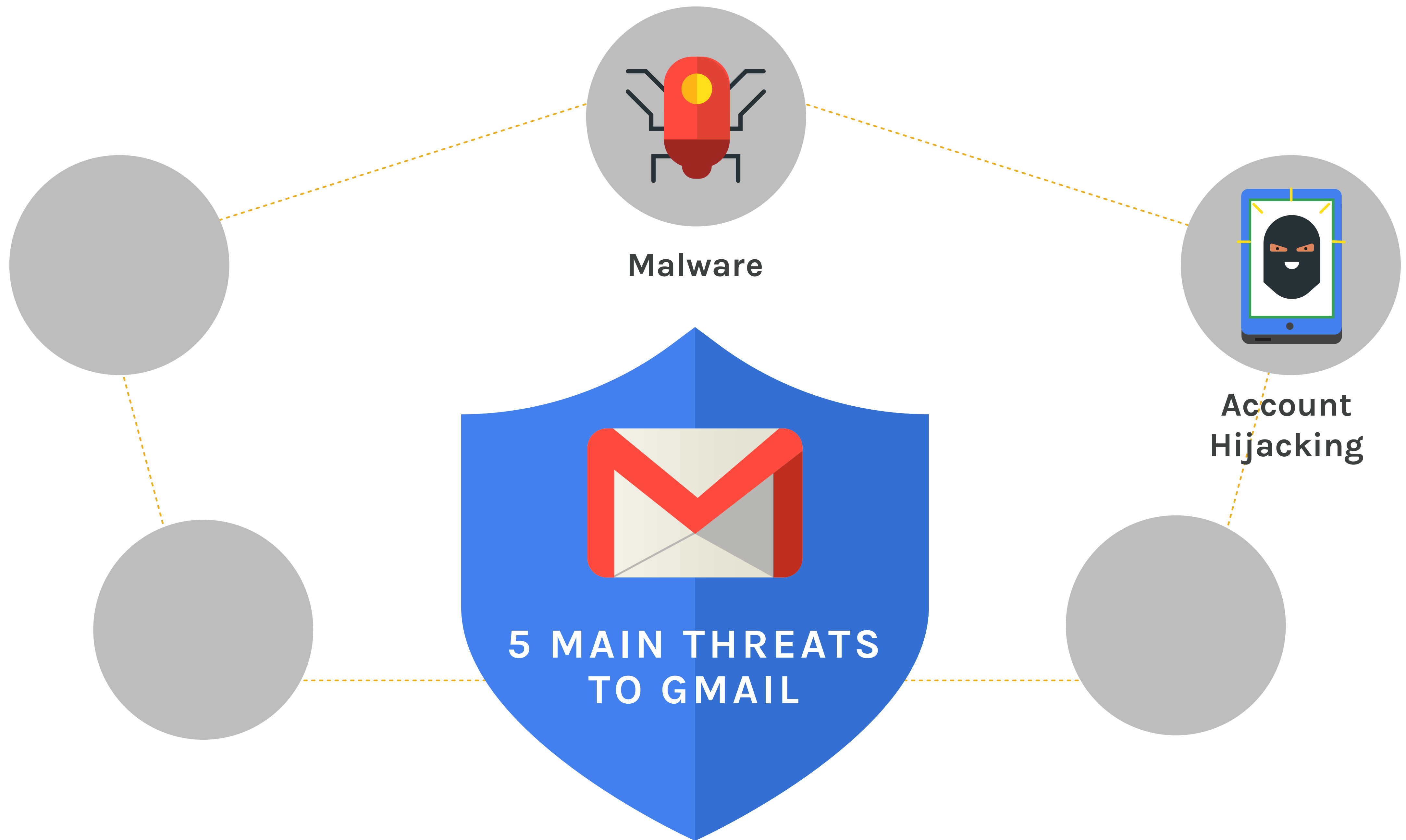

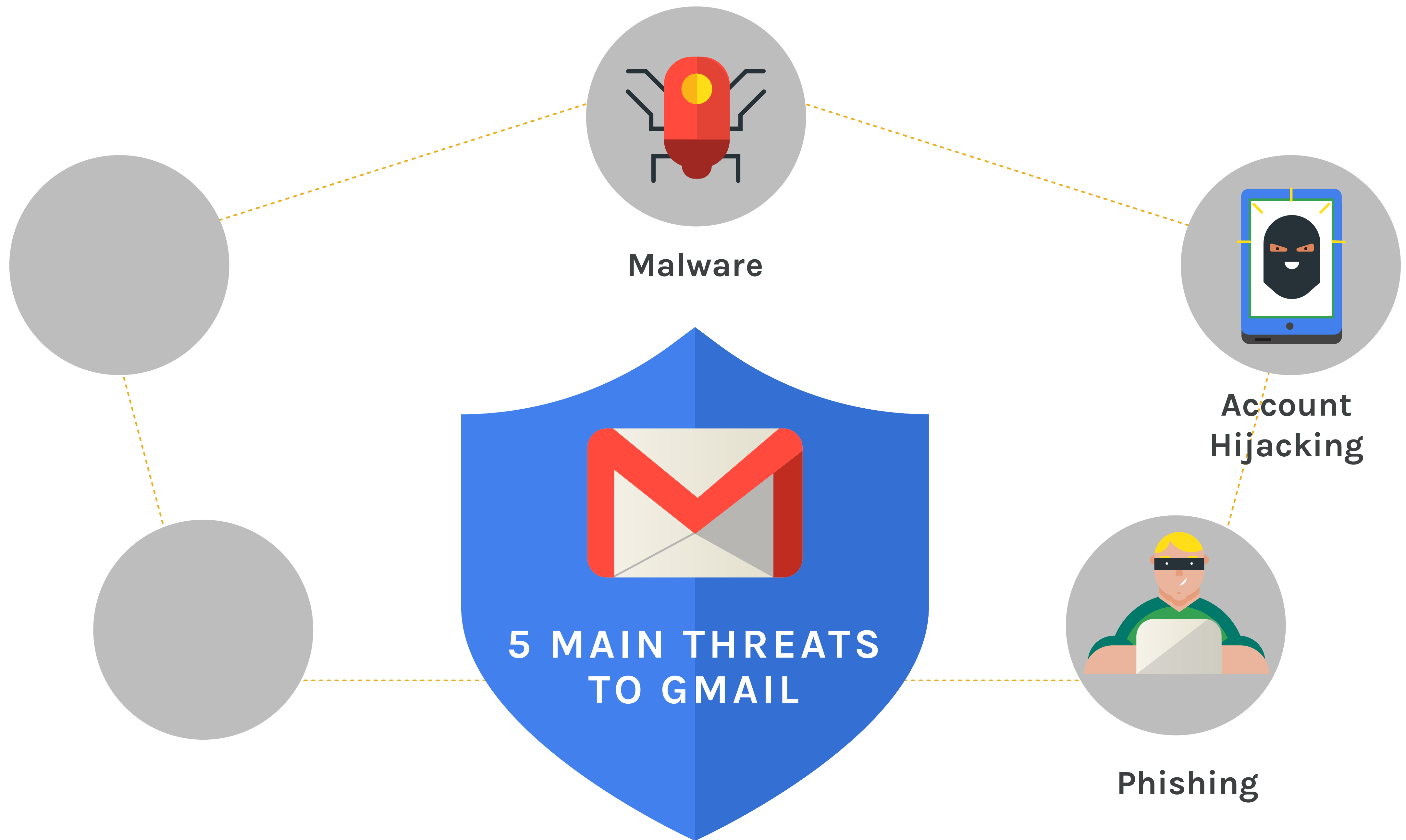

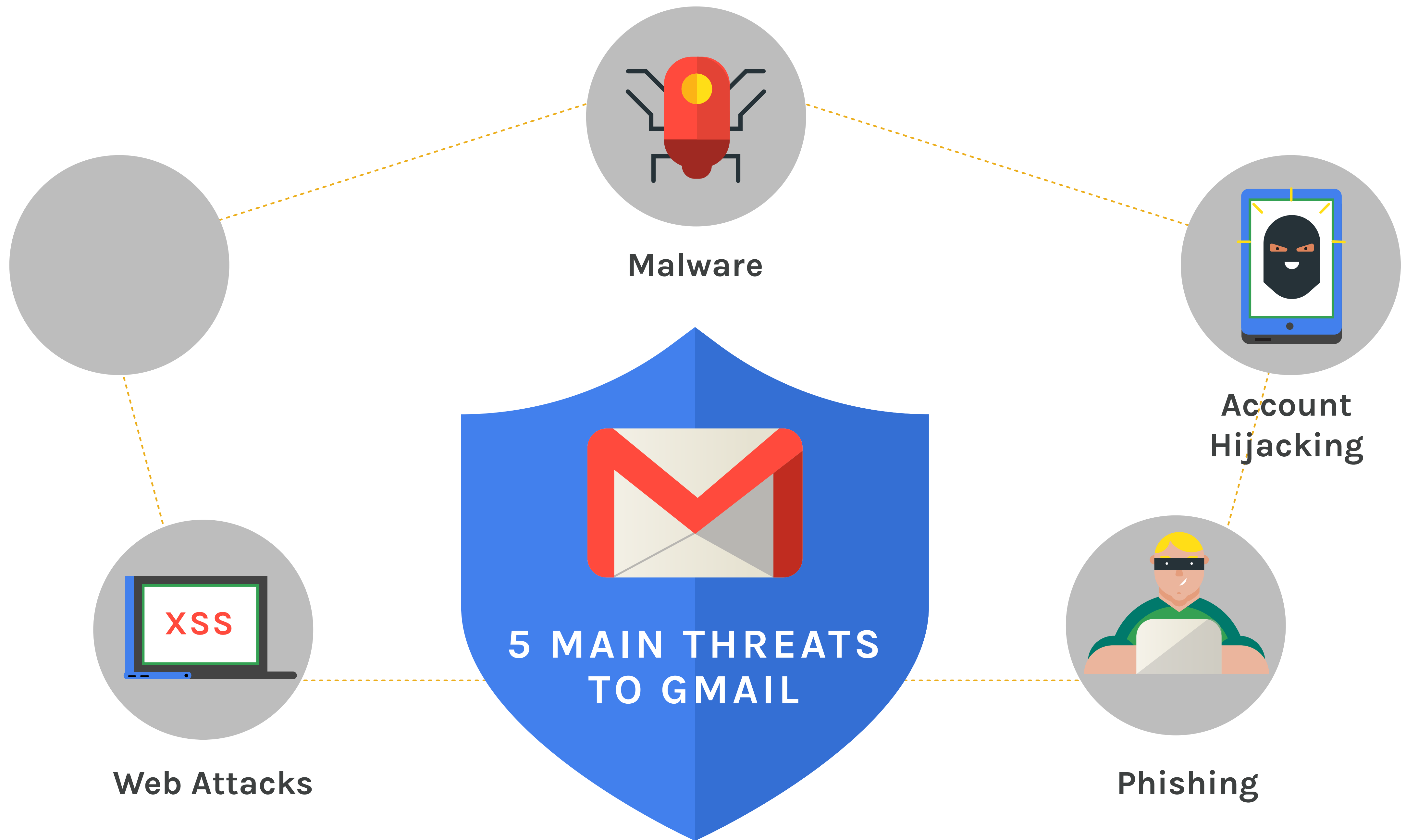

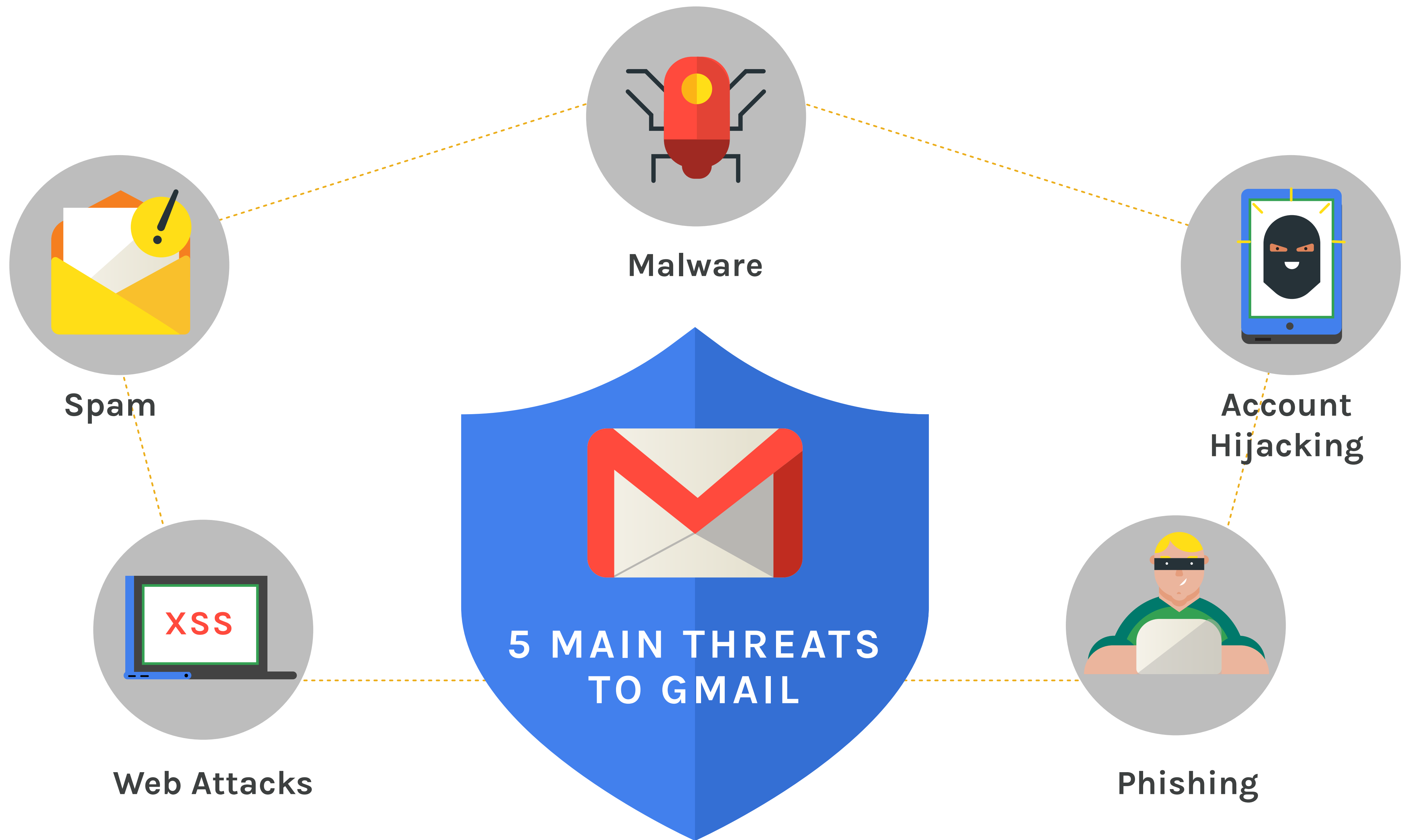

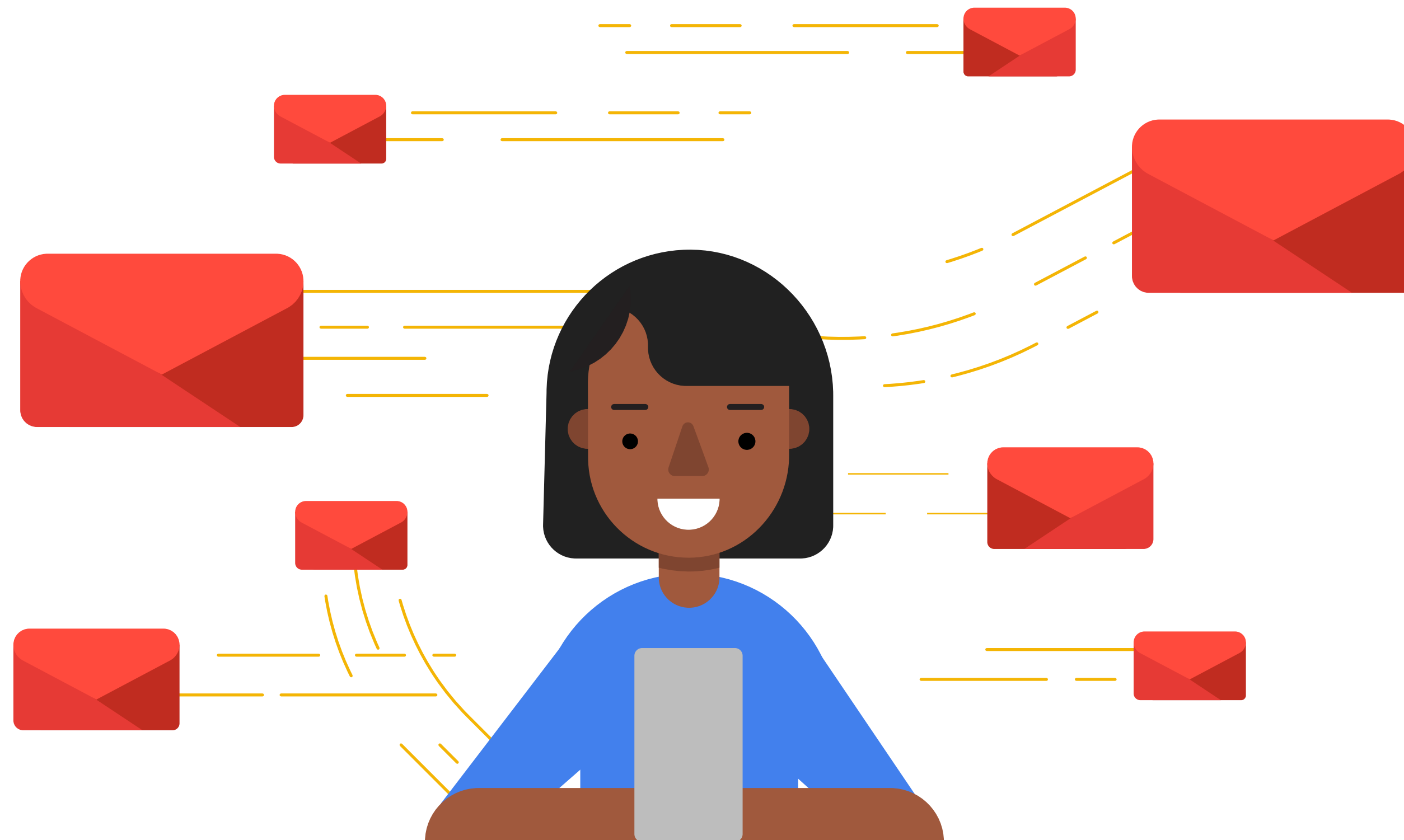

900 MILLION+ USERS

hundreds of billions of messages per week

We launched login challenges In 2011

Verify your identity

It looks like you're signing in from an unusual location. For your protection, please help us verify your identity.
[Learn more.](#)

Select a verification method

☒ Enter your recovery email address

We'll check if this matches the recovery email address we have on file

☐ Enter the name of the city where you usually sign in

Continue



Phishers updated their kits to ask for the challenge answers



Your Google Account is more than just Gmail.

Talk, chat, share, schedule, store, organize, collaborate, discover, and create. Use Google products from Gmail to Google+ to YouTube, view your search history, all with one username and password, all backed up all the time and easy to find at (you guessed it) Google.com.



Take it all with you.

A Google Account lets you access all your stuff — Gmail, photos, and more — from any device. Search by taking pictures, or by voice. Get free turn-by-turn navigation, upload your pictures automatically, and soon even buy things with your phone using Google Wallet.

Enter your username

Enter your password

Confirm your recovery mobile phone

Confirm your recovery email address

[Learn more](#) about why we ask for this information.

NEVER STOP IMPROVING YOUR DEFENSES



99.9% accuracy detecting spammy email

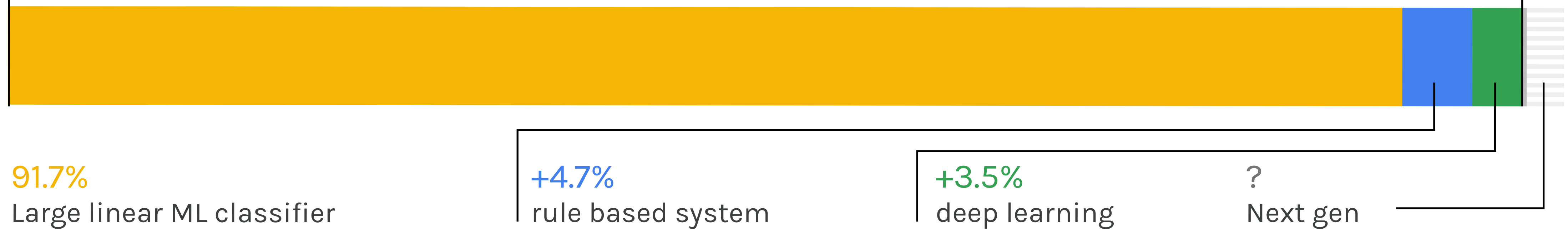

THERE IS NO SILVER BULLET

less than
0.1%

**False
Negative**

**Spam classified
as good**

**False
Positive**

**Good classified
as Spam**

less than
0.05%

TUNE YOUR CLASSIFIER
to match your product need

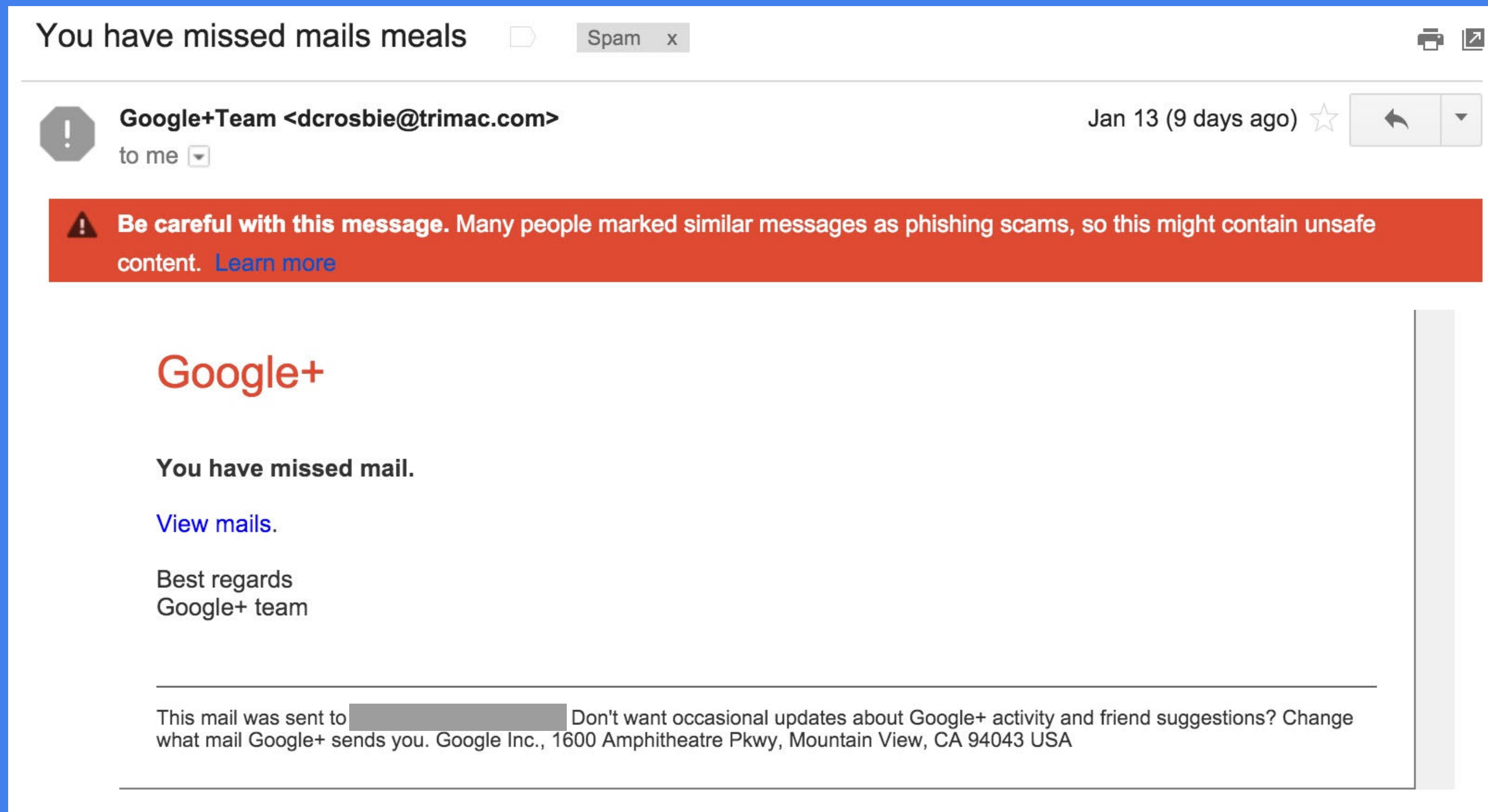

IMPLEMENT CATCH-UP MECHANISMS

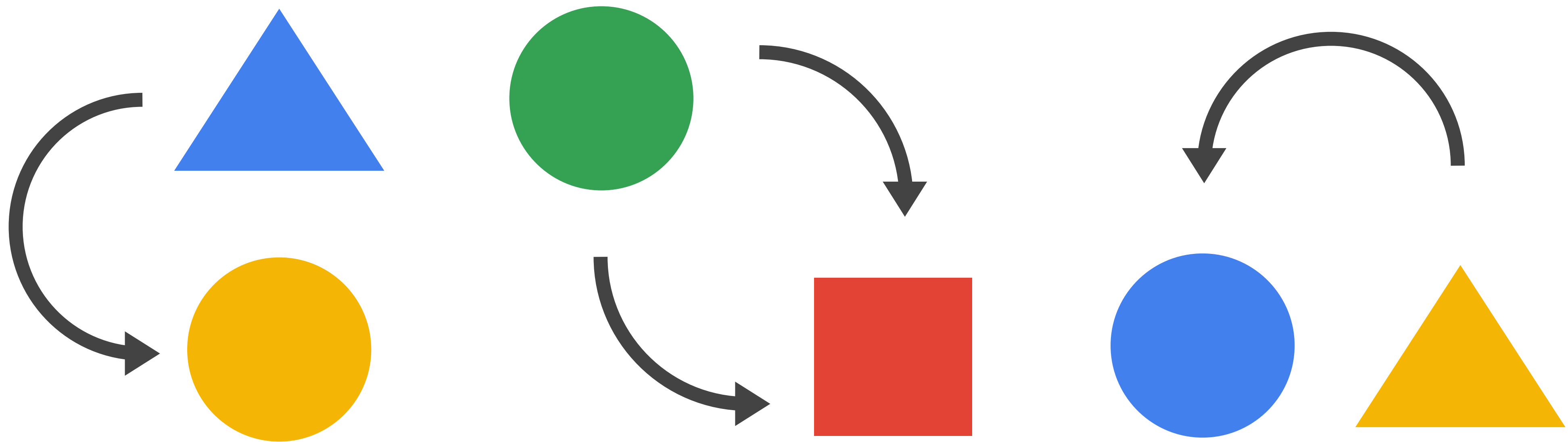

USE OVERWHELMING FORCE

Deploy many countermeasures at once

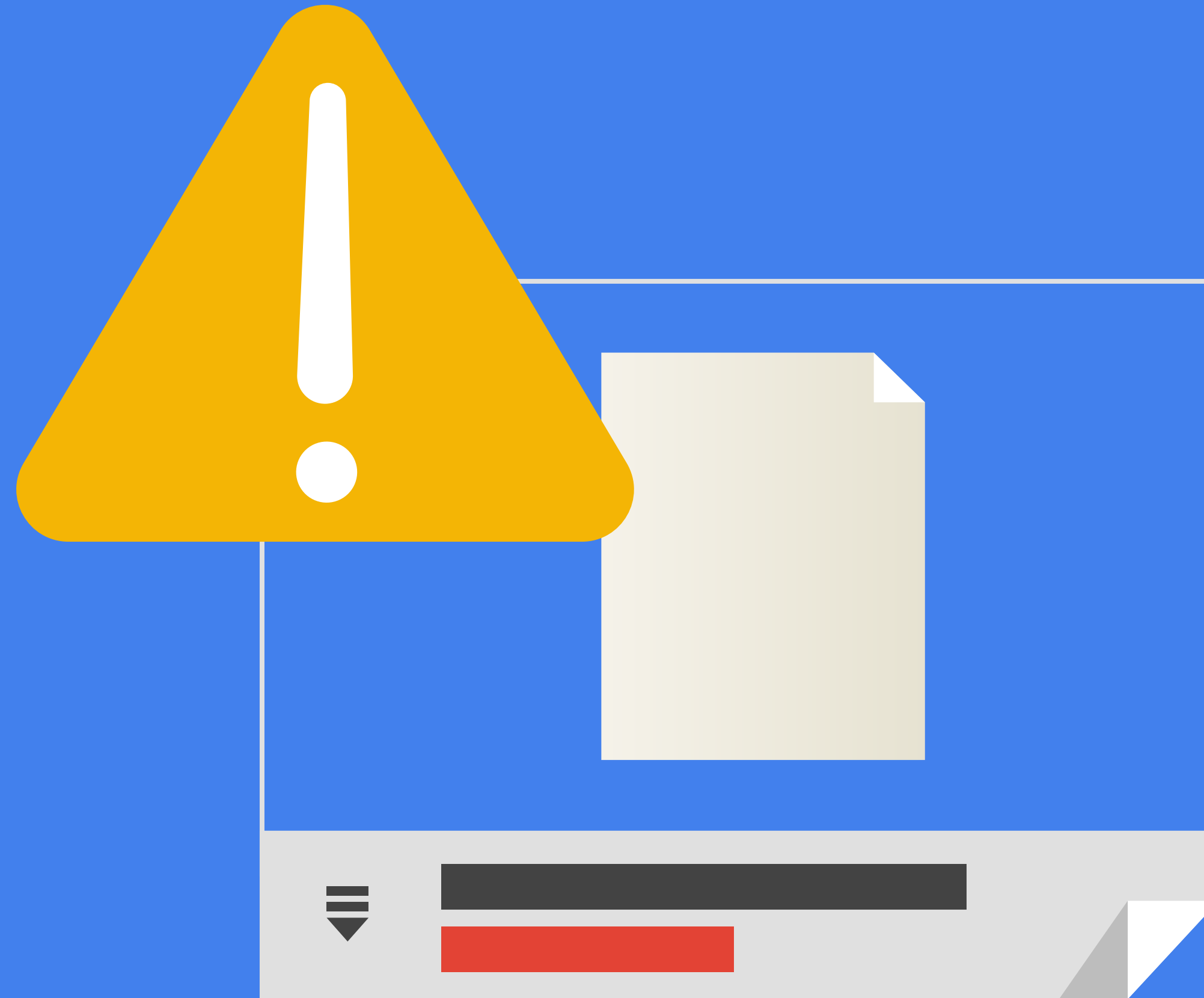

EMAIL ATTACHMENT

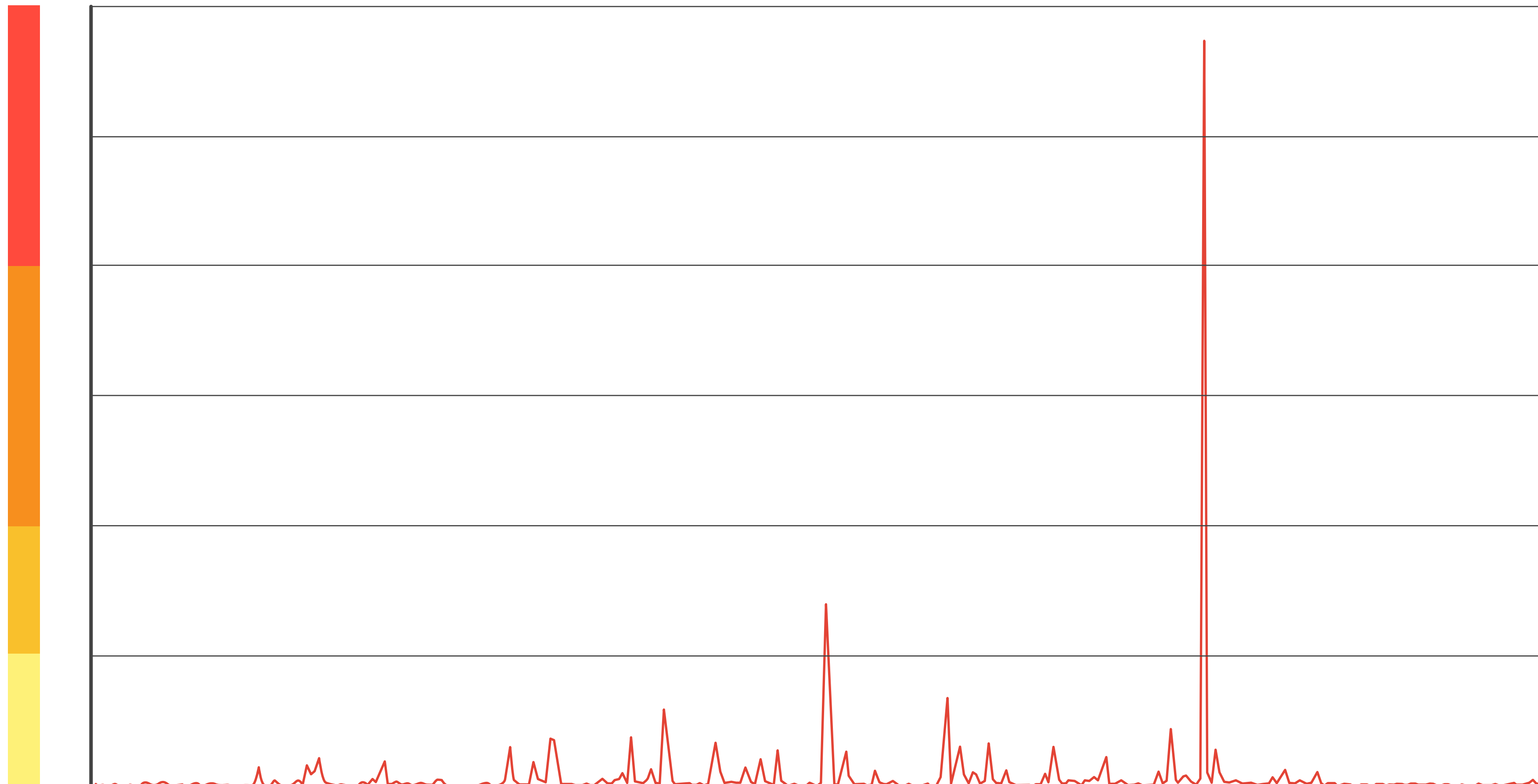

ATTACKS COME IN BURSTS

plan for it

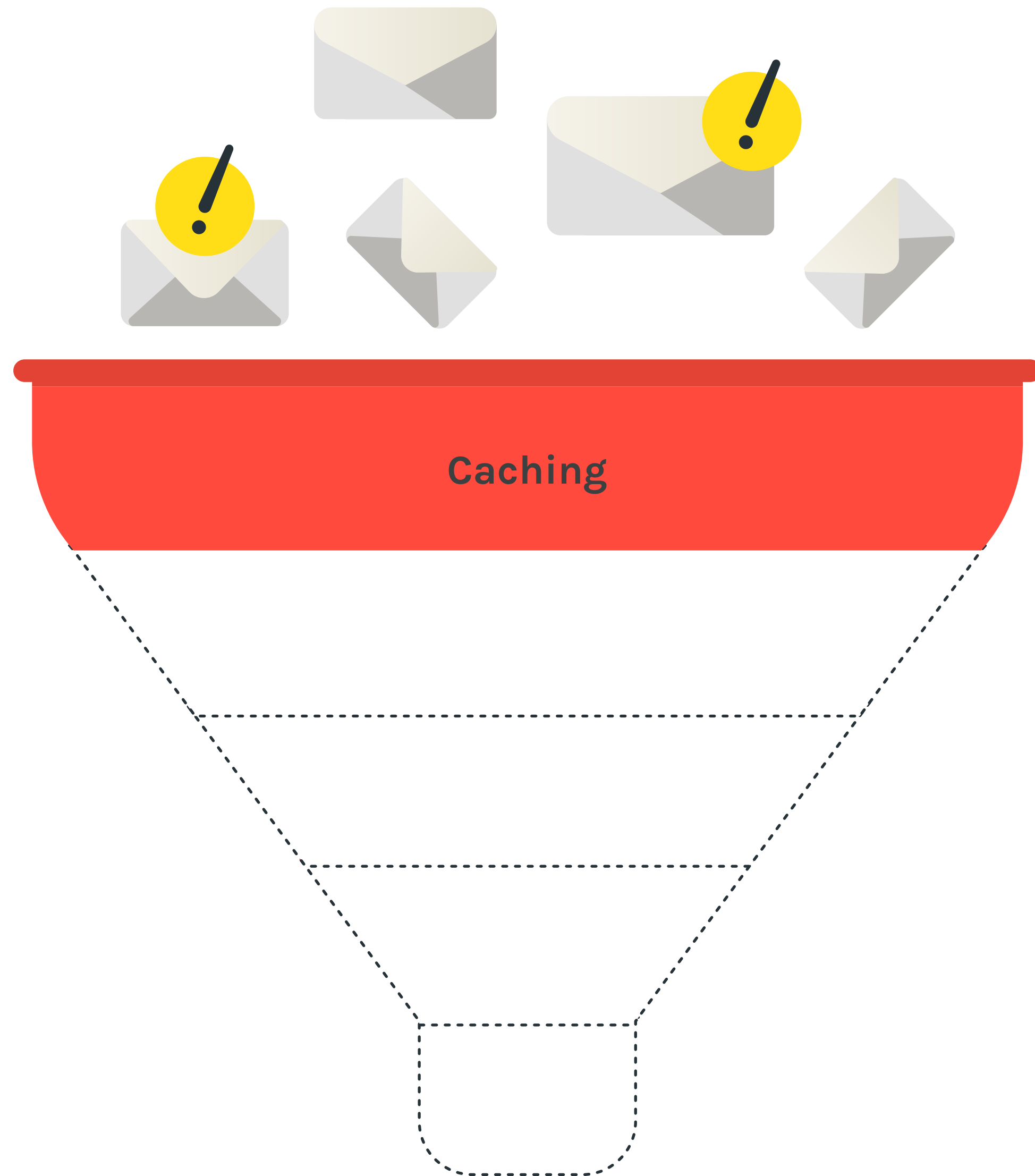

**DON'T
PROCESS TWICE**

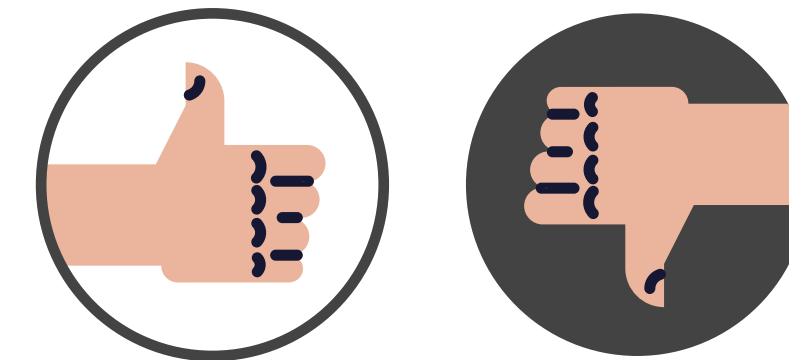

**Whitelisting and
blacklisting allows
up to 50% reduction
in computation**

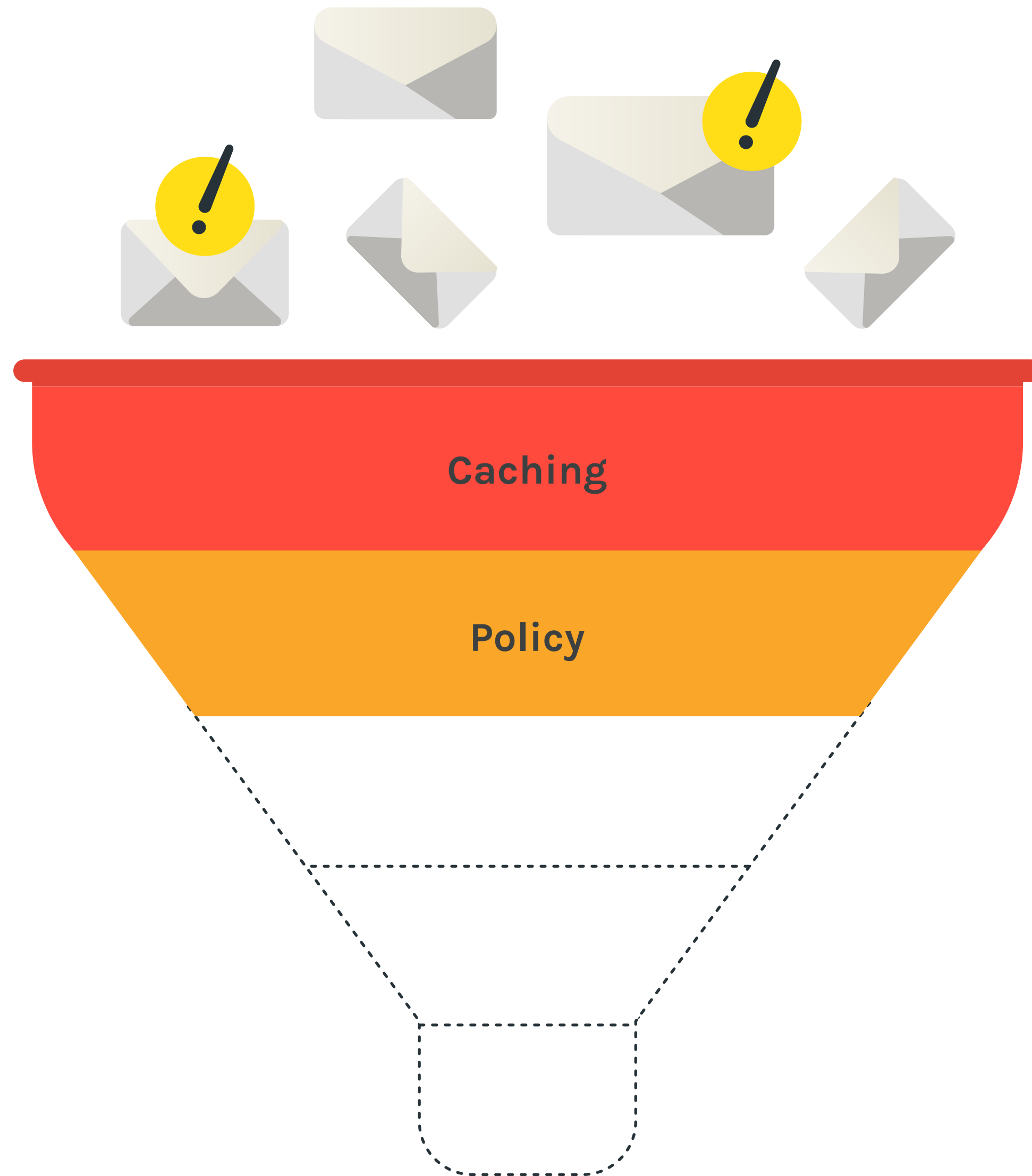

BE SECURE BY DESIGN



Gmail does not allow
executable attachments

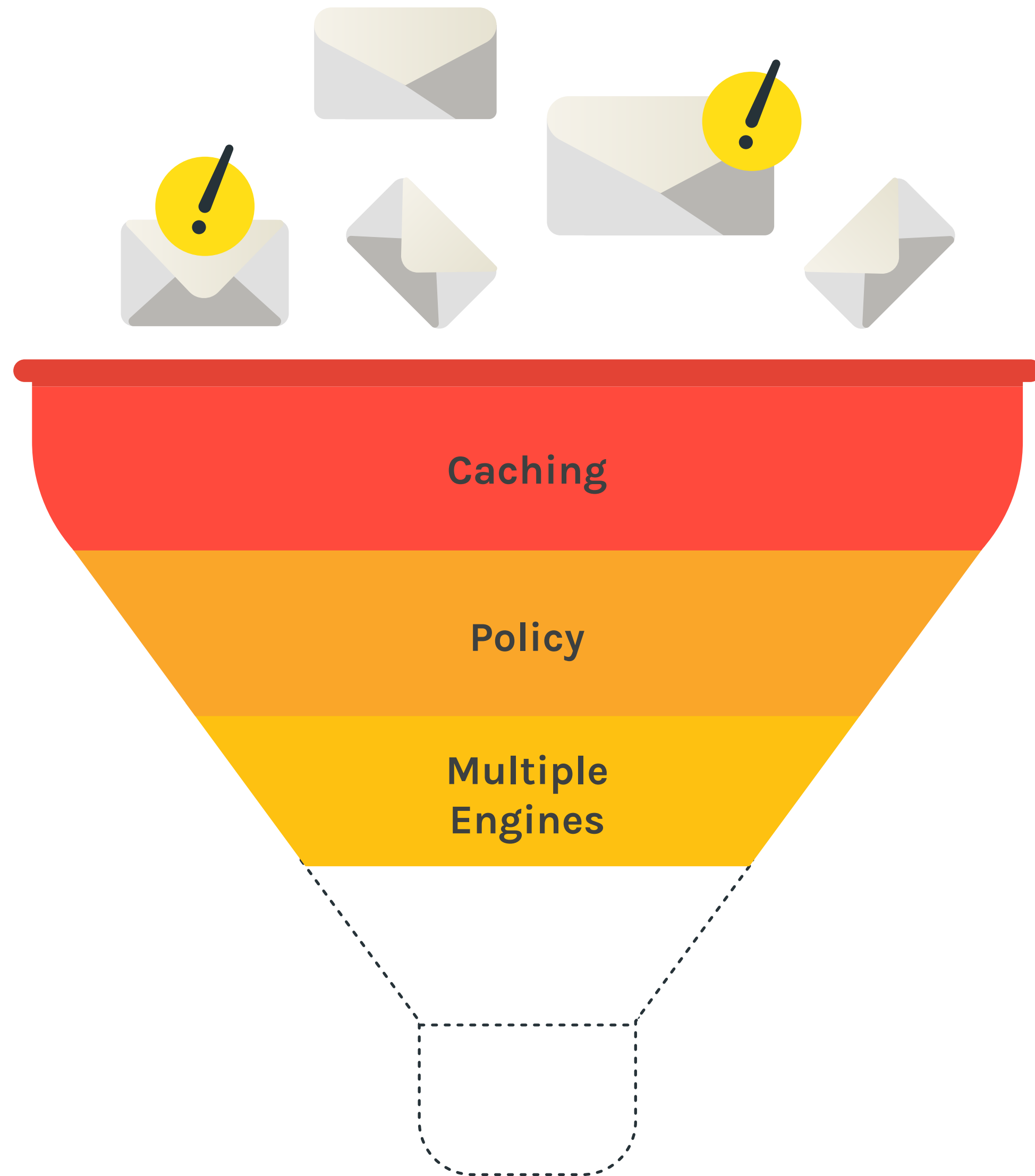

USE ENSEMBLE LEARNING

multiple anti-viruses are combined

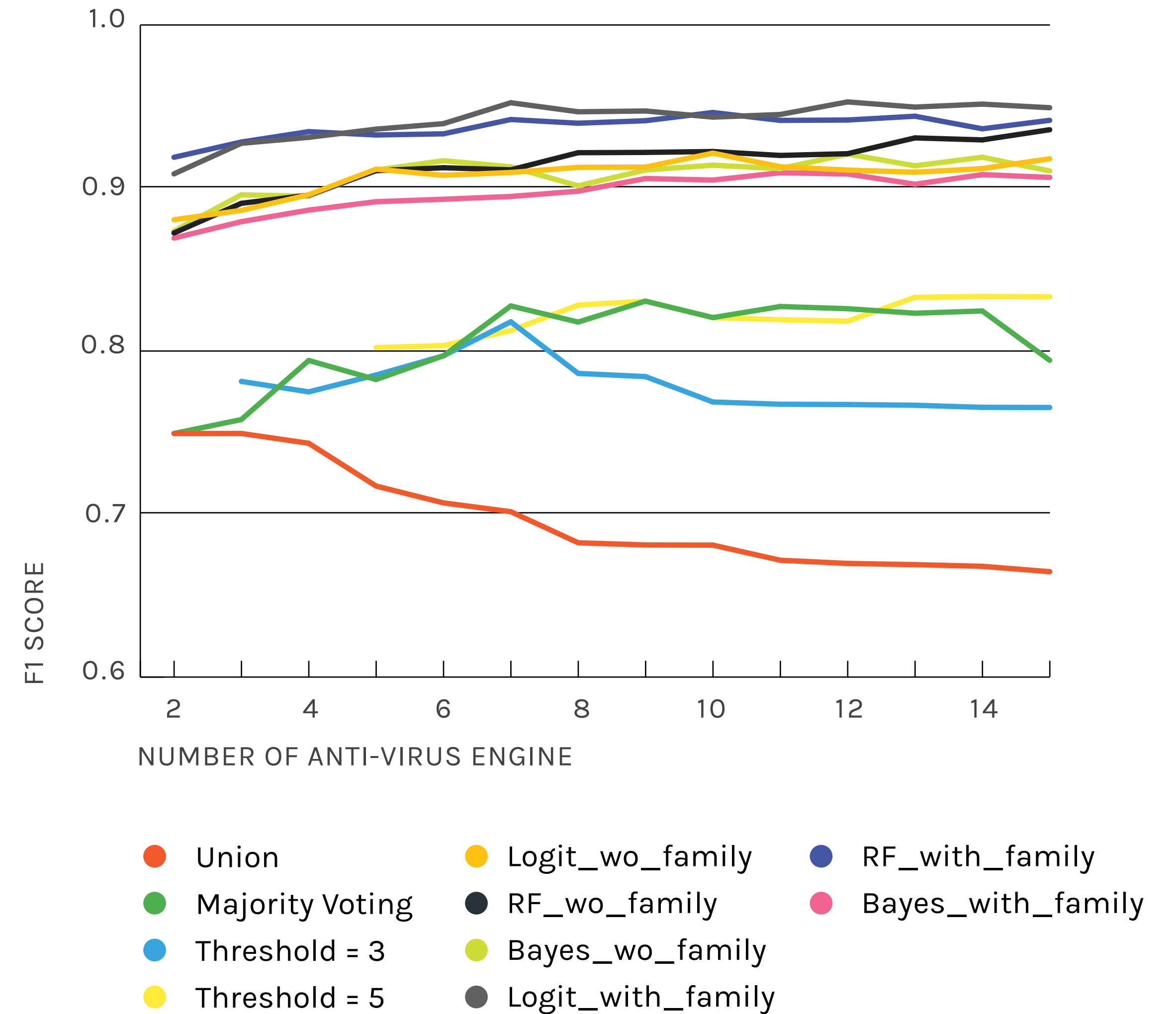

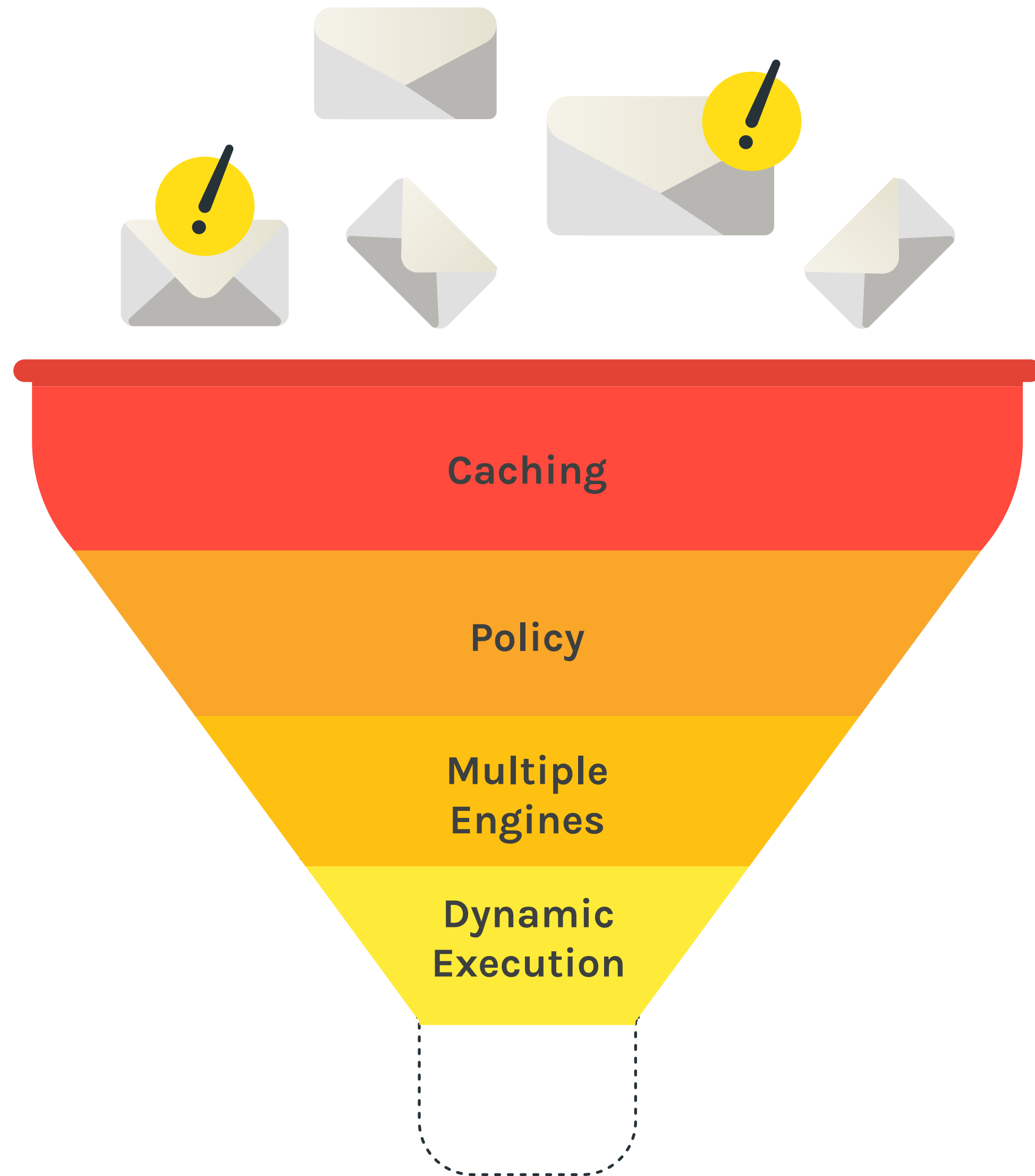

USE DYNAMIC EXECUTION

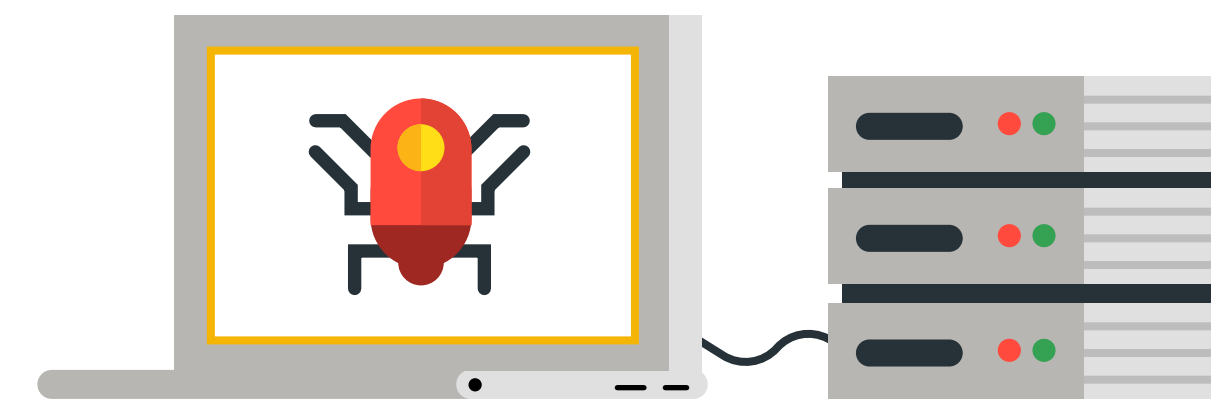

to catch undetected
malwares (very rare)

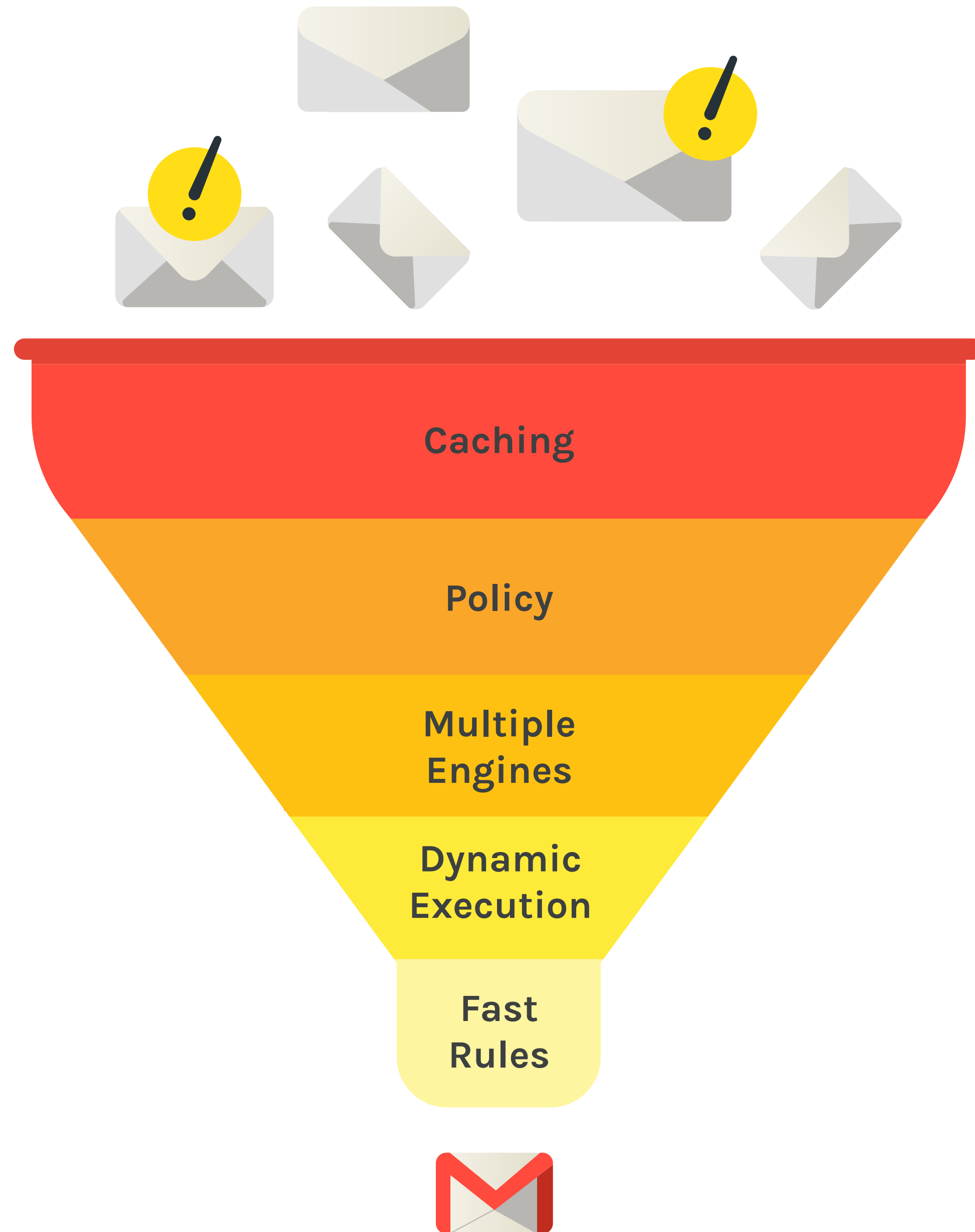

IMPLEMENT EMERGENCY BLOCKING SYSTEMS

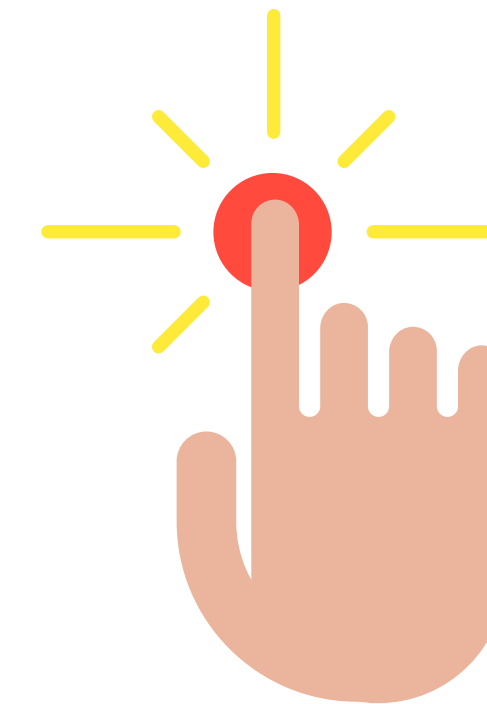

Unpredictable attacks and bugs happen.
Get as ready as possible for it



ENCRYPT EVERYTHING
in transit and at rest

Manual and Unsafe Escaping

```
{template .page}  
<a href="{ $profile.blogUrl | sanitizeUrl } ">
```

VS

Closure Templates Strict Autoescaping

```
{template .page autoescape="strict"}  
<a href="{ $profile.blogUrl } ">
```

Number of XSS affecting Gmail webmail fixed per quarter

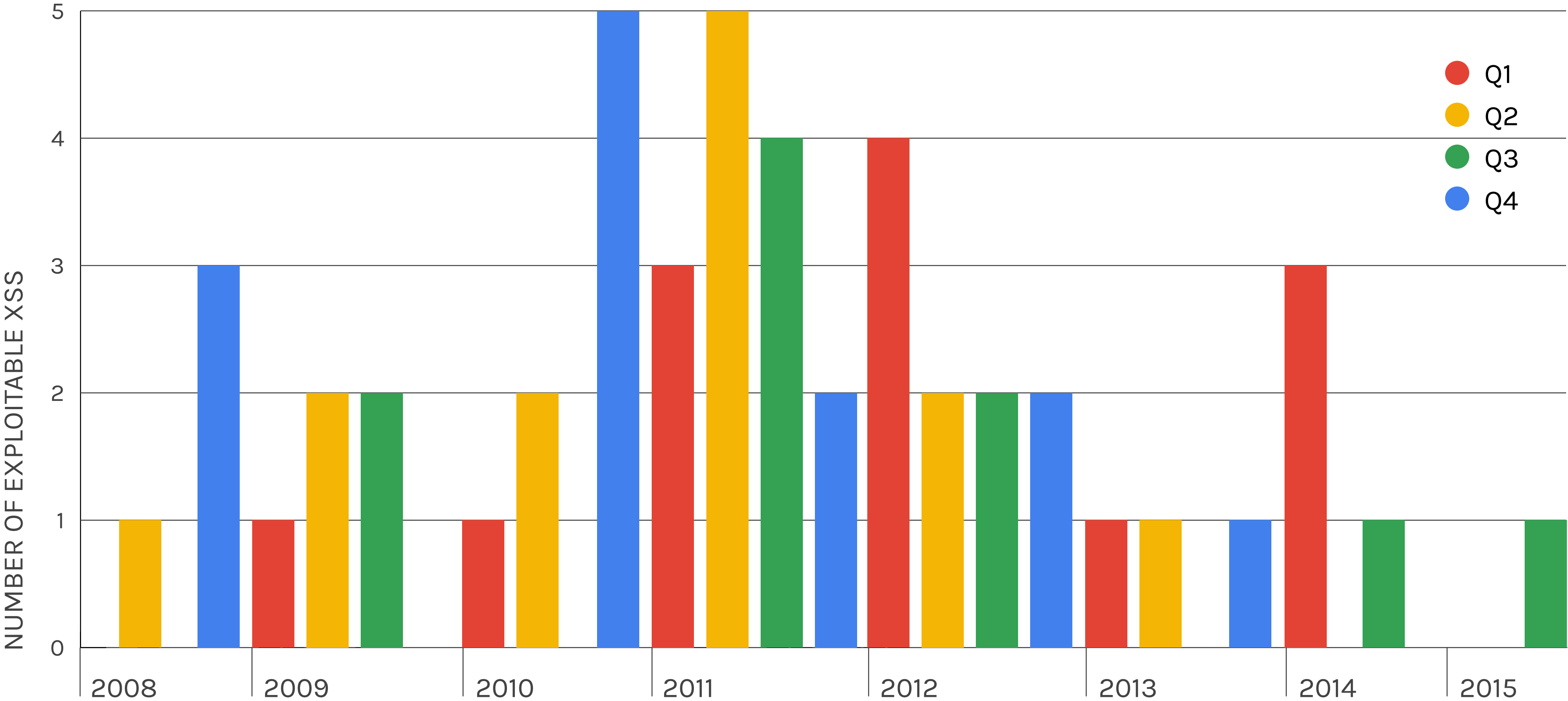

BE METRICS DRIVEN



PREVENT BUGS THROUGH GOOD SOFTWARE DESIGN

CSP violations for Google Inbox just before launch

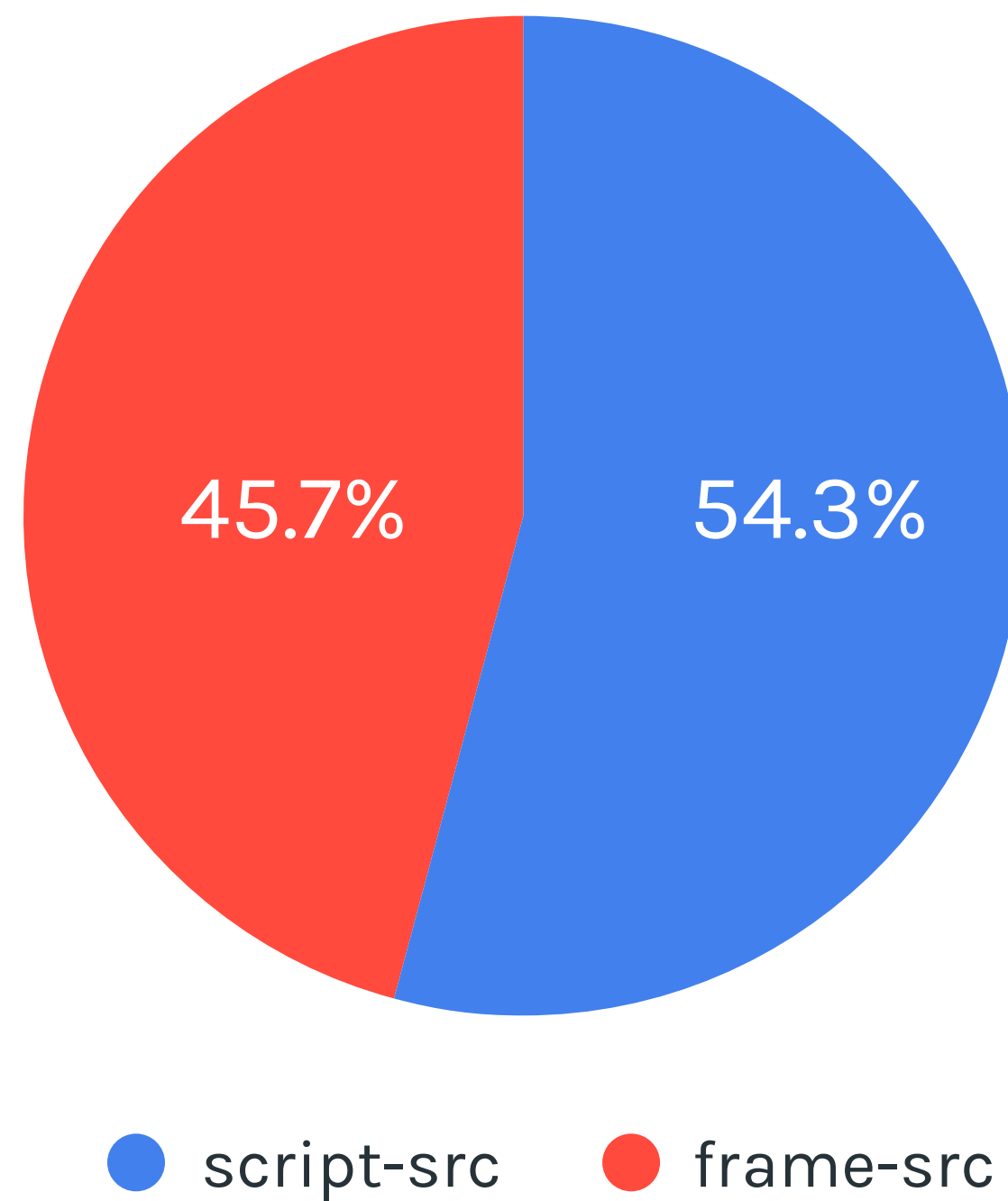

CSP blocks a lot of bad stuff

Smart labels potential XSS

```
<! 
```

CSP helped us identify potential XSS

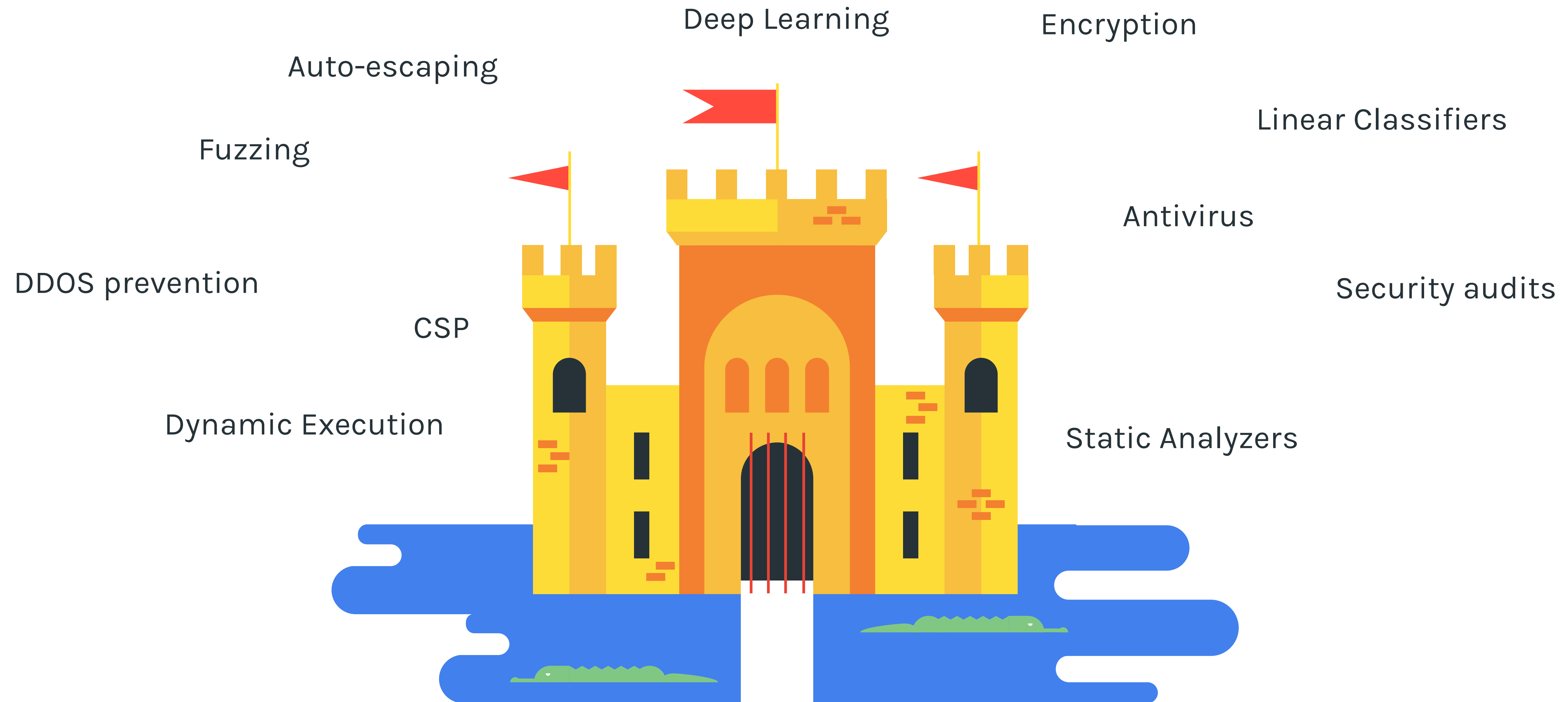

IMPLEMENT DEFENSE IN DEPTH

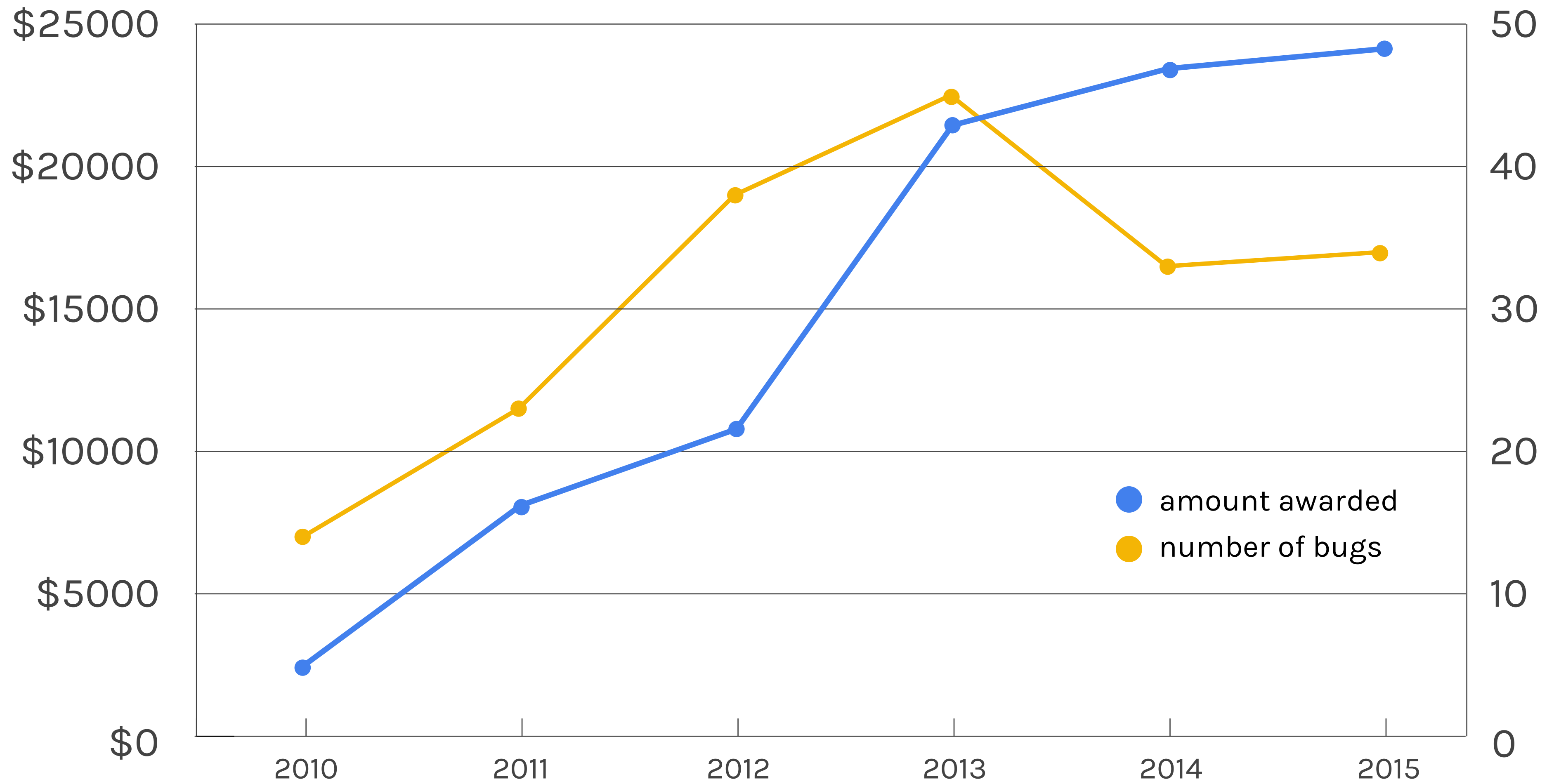

PAY FOR BUGS

it's worth it



KEY CHALLENGES IN 2016

Dynamic rendering

CSS, Javascript. E.g Media Queries

Hacked site

Good sites used in phishing attacks

Email security standards

Yet to be fully adopted

Advanced phishing attacks

e.g spear phishing



KEY TAKEAWAYS

Combine detection technologies in each layer

There is no silver bullet so diversification is key to lasting security.

Defense in depth

Add multiple layers of security because sooner or later an attacker will break one.

Have a strong team that keeps running

It takes all your efforts to keep the product clean. No rest for the brave.



Thank you!